

Jefferson High School Sports History

Baseball - 1952 - 1961

Track - 1951 - 1960

by

John Aust
Class of
1962

P.I.L.
Sports Hall
of Fame

5515 N.E.
113 St.
Van. wa.
98686

360-574-
6852

Coaches
Teams
All-Star Athletes

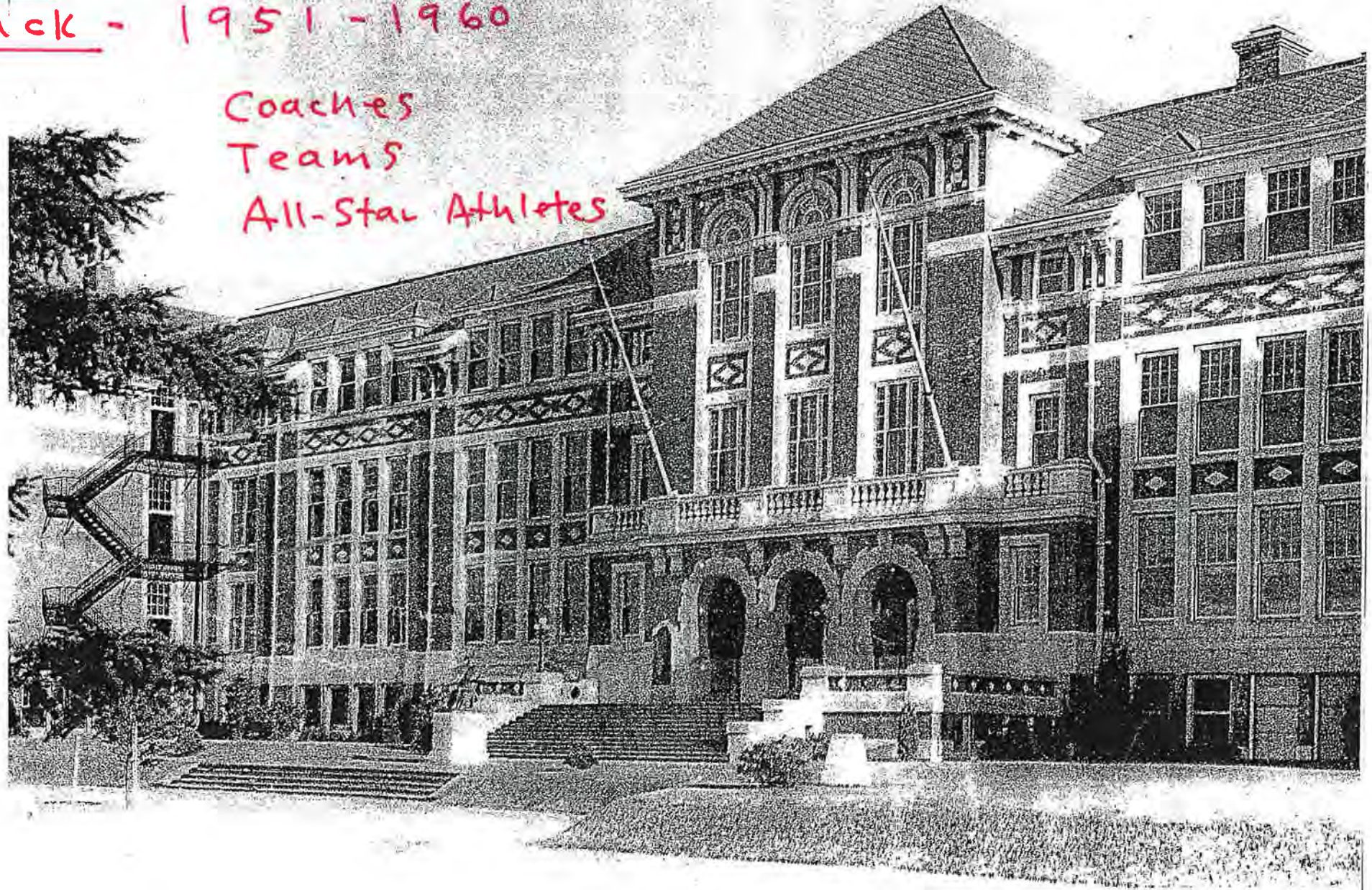



Thomas Jefferson - At Jeff
1916 - Present

Jefferson H.S. Champion Baseball Teams
(1910 - 2010)

City Champions
16 - Teams

1913	1938
1916	1939
1919	1940
1921	1941
1922	1945
1926	1946
1929	1947
1937	1959

State Champions
3 - Teams

1946
1947
1959



Head Coach Harry Richards

6 - Seasons

1949-50 - 1954-55

P.I.L. Record - 39-45

Coach Richards - All-Stars

1st All-City - ★★ ★

2nd All-City - ★★

3rd All-City - ★

H.M. A.C. - ★

1951-1952 Jefferson Baseball Team

4th Place - P.I.L.

7-7 Record



Art Ronne
Catcher



Dick Beachell
Pitcher



Byron Phillips
Pitcher



M. Anderson
Pitcher



Dick Lindsay
1st Base



Moeve Kaufman
2nd Base



Don Schmidt
3rd Base



Bill Nelson
Short Stop

1951-1952 Jefferson Baseball Team

4th place - P.I.L.

7-7 Record



Roger Williams
outfield



Bob Miller
outfield



Earl Chappell
outfield



Jim Wingo
2nd Base



Don Kragerud
Pitcher



Fred Luper
3rd Base

1952-1953 Jefferson Baseball Team

4th Place - P.I.L.

8-6 Record



Bill Lister
Catcher



Dick Beachell
Pitcher



John Peterson
Pitcher



Don Kragerud
Pitcher



Gerald Esser
1st Base



Bill Turley
1st Base



Jim Winsor
2nd Base



Dick Rask
3rd Base

1952-1953 Jefferson Baseball Team

4th Place - P.I.L.

8-6 Record



Jerry Spivey
Short stop



Don Schmidt
Short stop



Rosen Williams
outfield



Byron Phillips
Pitcher. Outfield



Grant Jackson
outfield



Larry Hodse
outfield



Jerry Schmunk
outfield



Duane Keagle
Short stop

1953-1954 Jefferson Baseball Team

5th Place - P. I. L.

6-8 Record



1953-1954 Jefferson Baseball Team
5th Place - P.I.L. 6-8 Record



Jim Wingo
Catcher



Dick Beachell
Pitcher



John Peterson
Pitcher



Roger Thompson
Pitcher



John Trout
1st Base



Pete Ward
2nd Base



Larry Hodse
3rd Base



Don Wach
3rd Base

1953-1954 Jefferson Baseball Team

5th Place - P.I.L.

6-8 Record



Dick Bask
Short Stop



Clarence Hall
Short Stop



Duane Hatcher
Pitcher



Harold Noell
out field



Bob Berreman
out field



Grant Jackson
out field



Bob Jacob
out field



Duane Keagle
out field

1954-1955 Jefferson Baseball Team

5th Place - P.I.L.

5-9 Record



1954-1955 Jefferson Baseball Team
5th Place P.I.L. 5-9 Record



Chuck Rasik
Catcher



John Deterson
Pitcher



Roger Thompson
Pitcher



Jerry Spivey
1st Base



Pete Waud
2nd Base



Clavence Hall
3rd Base



Bob Jacob
Short Stop



Harvey Garnett
Short Stop

1954-1955 Jefferson Baseball Team
5th Place - P.I.L. 5-9 Record



Larry DeLap
Pitcher



Willie Owens
2nd Base



Fred Stewart
Pitcher



Jim Stafford
1st Base



Grant Jackson
outfield



Bob Berreman
outfield



Chuck Jacques
outfield



Harold Noell
outfield



Head Coach Andy Pienovi

14- Seasons

1955-1956 - 1968-1969

P.I.L. Win-Loss Record-167-96

1958-1959 - City- State

Champions

Coach Pienovi - All-Stars

All-State - ★★

1st All-City - ★★★

2nd All-City - ★★

3rd All-City - ★

H.M. AC - ★

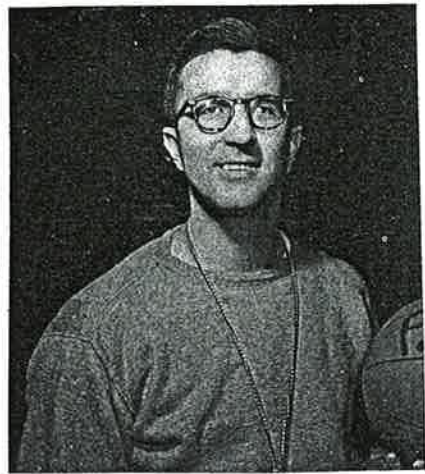

J.U. Coach

Vince Pesky

1955-1956 Jefferson Baseball Team
Last Place - P.I.L. 1-13 Record



1955-1956 Jefferson Baseball Team

Last Place - P.I.L.

1-13 Record



Chuck Rask
Catcher



Mark Miller
Pitcher



Roger Thompson
Pitcher



Don Williams
Pitcher



Jerry Beachell
1st Base



Gary Baker
2nd Base



Willie Owens
2nd Base



Bob Jacob
3rd Base

1955-1956 Jefferson Baseball Team
Last Place - P.F.L. 1-13 Record



Bob Johnson
Short stop



Bob Berreman
outfield



Gary Hergert
outfield



Chuck Jacques
outfield



Doug White
Catcher



Terry Baker
Pitcher-outfield



Jim Davis
Catcher



Jerry Klein
Pitcher

1956-1957 Jefferson Baseball Team
2nd Place - P. I. L. 12-4 Record

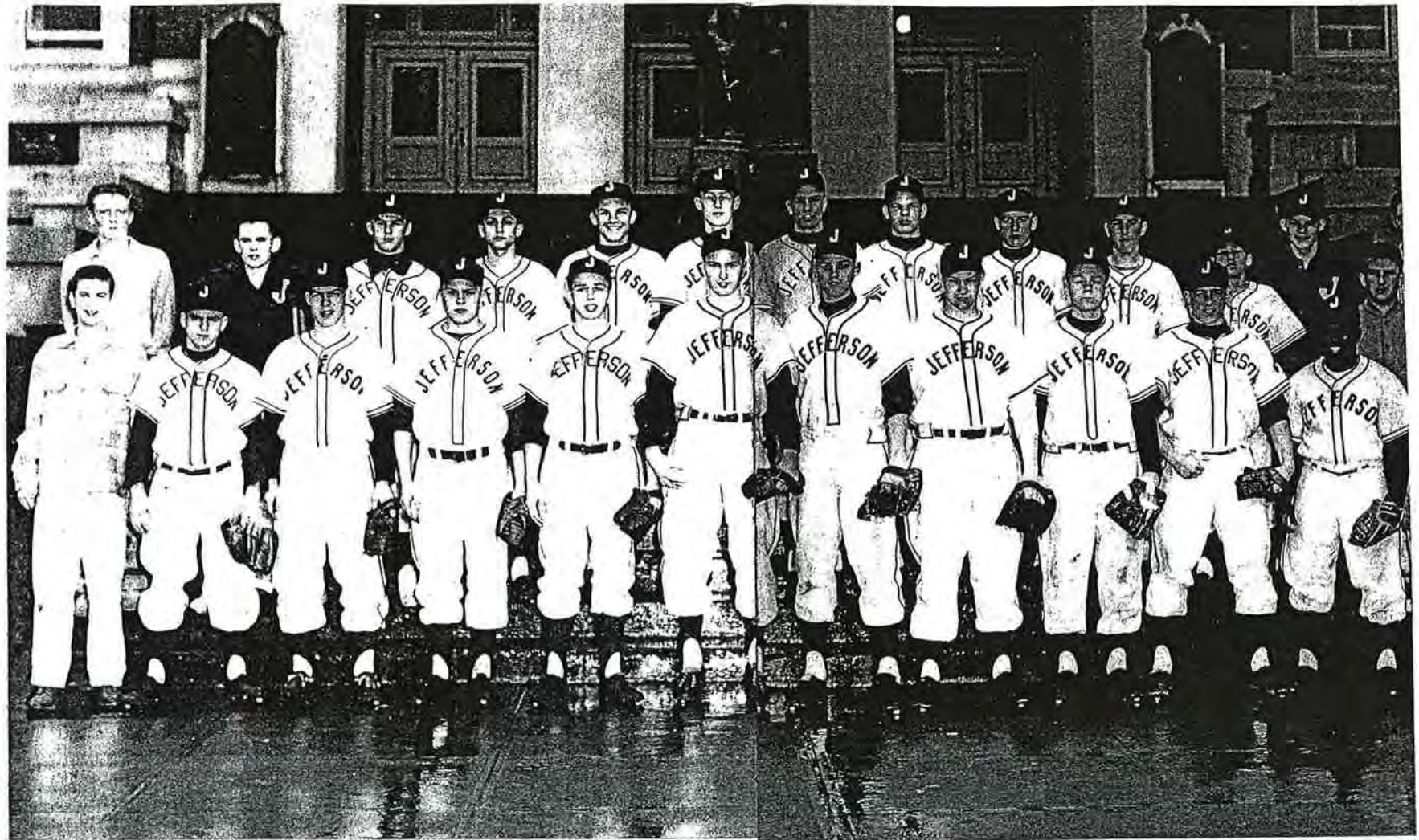

FRONT ROW: K. Klein (Mgr.), J. Doble, M. Hergert, M. Johannessen, J. Klein, C. Jacques,
J. Hollingsworth, D. Williams, G. Baker, G. Hergert, W. Owens, Coach Pienovi, R. Tunstall (Mgr.).

BACK ROW: R. Dickman (Mgr.), I. Mason, B. Freeland, H. Demorest, M. Miller, T. Baker,
S. Holteen, D. Howells, L. Carson, J. Henry, R. Sletta, W. Spidel (Mgr.).

1956-1957 Jefferson Baseball Team

2nd Place. P.I.L.

12-4 Record



Sam Holteer
catcher

Mark Miller
Pitcher- Outfield

Terry Baker
Pitcher- Outfield

Don Williams
Pitcher



Jerry Beachell
1st Base

Willie Owens
2nd Base

Jerry Klein
2nd Base

Gary Baker
3rd Base

1956-1957 Jefferson Baseball Team

2nd Place - P.I.L.

12-4 Record



Chuck Jacques
Short Stop



Dick Howells
outfield



Gary Heuse
outfield



Jim Hollingsworth
outfield



Harry Demorest
1st Base



Mickey Heuse
Short Stop



Dave Freeland
Pitcher-outfield



Doug White
catcher

1957-1958 Jefferson Baseball Team

4th Place - P.I.L.

11-7 Record

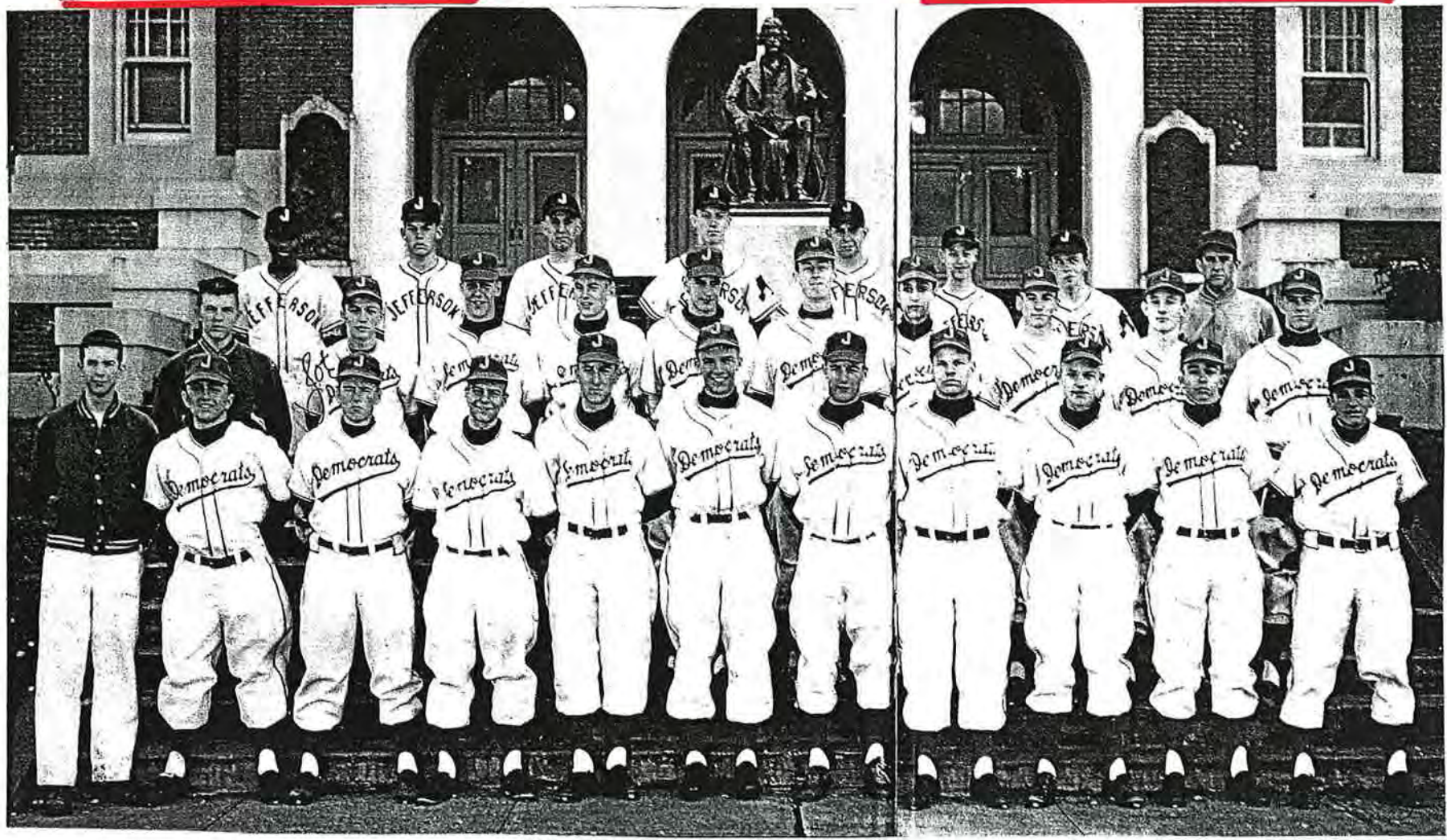

FIRST ROW: K. Klein, A. Baracco, R. Query, J. Doble, L. Carson, M. Miller, D. Howells, S. Holteen, M. Hergert, T. Mason, R. Stevens, T. Baker, H. Demorest, M. Hoey, R. Dunn, D. Freeland. THIRD ROW: J. Dahlager, Mr. Pienovi.

R. Sletta, J. Klien, J. Henry. SECOND ROW: D. Gulbrandson, J. Winslow, R. Warren, B. Mitchelson, J. Bohlander, A. Eckman, V. Struznik, D. Thomas.

1957-1958 Jefferson Baseball Team

4th Place - P.I.L.

11-7 Record



Sam Holteen
catcher



Mark Miller
Pitcher-outfield



Joe Dobie
Pitcher



Terry Baker
Pitcher-outfield



Dave Freeland
Pitcher-outfield



Harry Demorest
1st Base



Larry Causon
2nd Base



Jerry Klein
3rd Base

1957-1958 Jefferson Baseball Team

4th Place - P.I.L.

11-7 Record



Mickey Hergert
Short Stop



Ron Stevens
outfield



Dick Howells
outfield



Ron Sletta
outfield



Art Eckman
outfield



Jerry Henry
2nd Base



Joe Winslow
Short Stop



Ron Query
3rd Base

1958-1959 Jefferson Baseball Team
(City - State Champions) P.I.L. 14-3 - Season 17-3

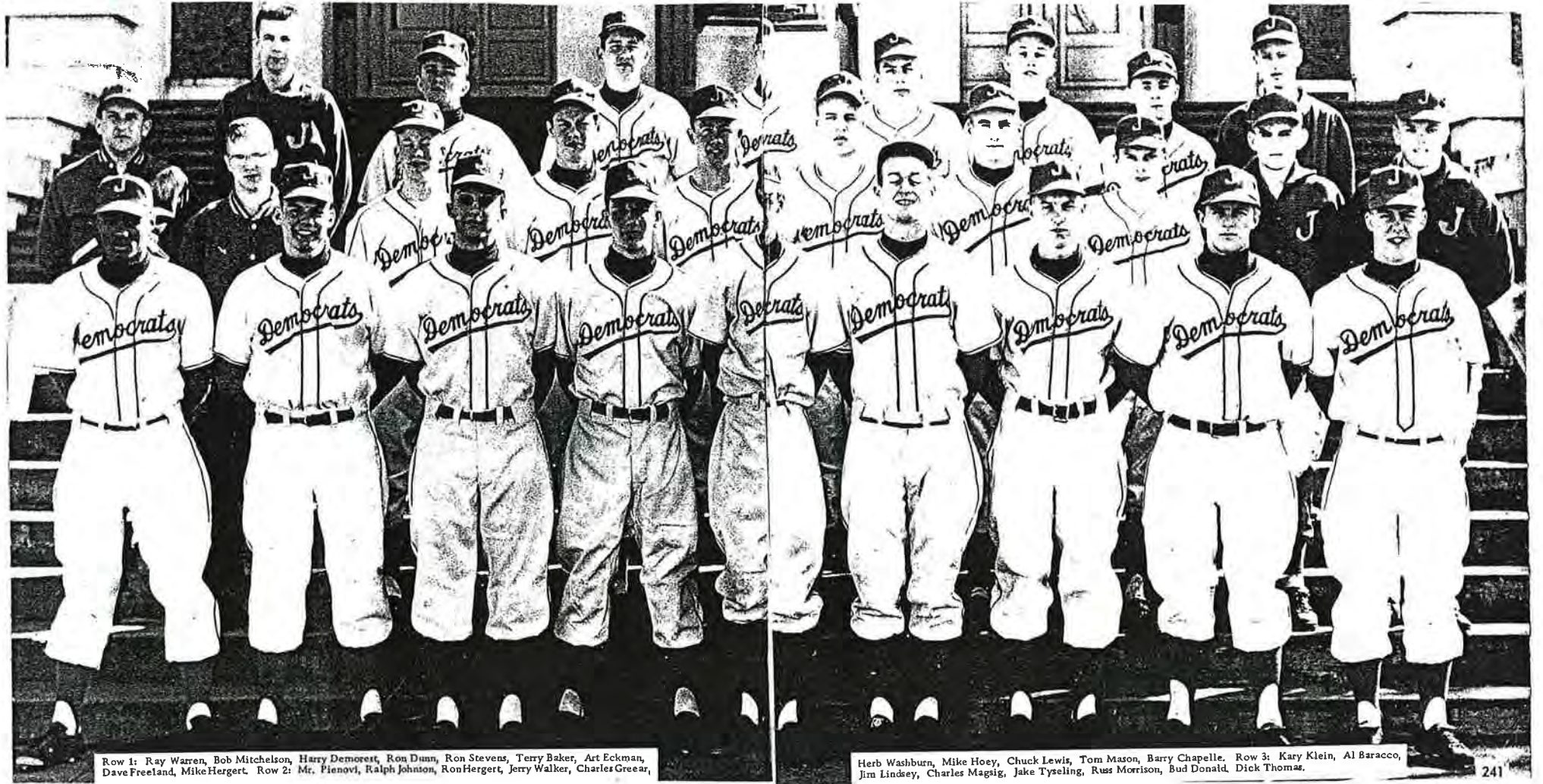

Row 1: Ray Warren, Bob Mitchelson, Harry Demorest, Ron Dunn, Ron Stevens, Terry Baker, Art Eckman, Dave Freeland, Mike Hergert. Row 2: Mr. Fienovi, Ralph Johnson, Ron Hergert, Jerry Walker, Charles Greear,

Herb Washburn, Mike Hoey, Chuck Lewis, Tom Mason, Barry Chapelle. Row 3: Kary Klein, Al Baracco, Jim Lindsey, Charles Maggig, Jake Tyseling, Russ Morrison, Bud Donald, Dick Thomas.

1958-1959 Jefferson Baseball Team
.City-State champions) P.I.L. 14-3 Season-17-3



Terry Baker
Pitcher. o.f. All-State



Harry Demorest
1st Base All-State



Mickey Hergert
Short Stop - All-State



Ray Wavven
Pitcher - All-State



Dave Freeland
Pitcher. o.f. All-City

1958-1959 Jefferson Baseball Team
(City-State Champions) P.I.L. 14-3 Season-17-3



Al Balacco
catcher



Ray Warren
Pitcher



Terry Baker
Pitcher. O.f.



Dave Freehand
Pitcher. O.f.



Harry Demorest
1st Base



Joe Winslow
2nd Base



Jerry Henry
2nd Base



Jerry Walker
3rd Base

1958-1959 Jefferson Baseball Team
City-State Champions P.I.L. 14-3 Season-17-3



Mickey Heugert
Short Stop



Ron Stevens
outfield



Art Eckman
outfield



Tom Mason
Pitcher. O.f.



Mike Hoey
Pitcher



Dick Thomas
catcher



Ron Heugert
Infield



Ron Quay
out field

1959-1960 Jefferson Baseball Team

4th Place - P.I.L.

8-5 Record

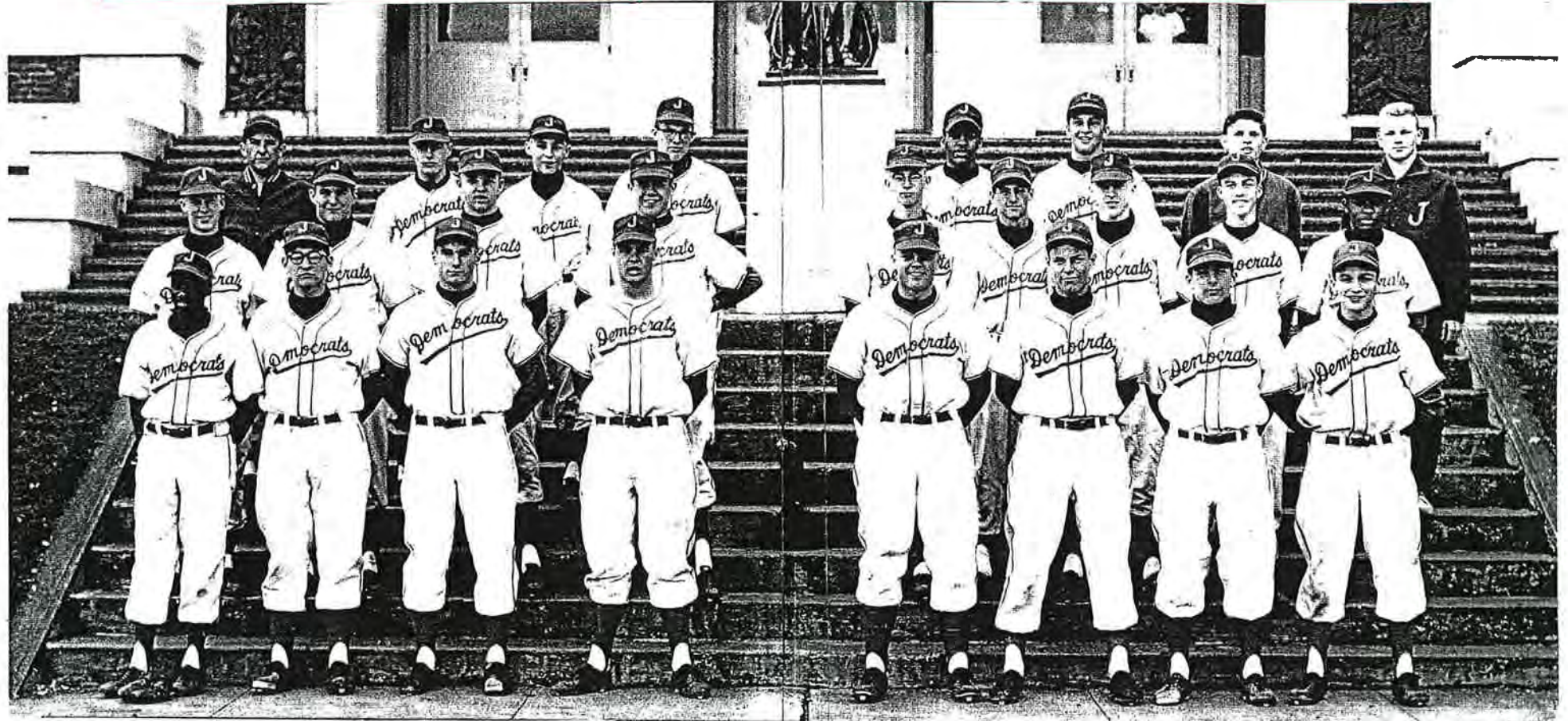

Row 1: Claus Nickelbery, Jim Lindsey, Mike Hoey, Herb Washburn. Row 2: Ron Hergert, Jim Gaydon, Jim White, Chuck Gear. Row 3: Coach Pienovi, Dave Lang, Bud Donald, Mike Veach.

Row 1: Berry Chapelle, Jerry Walker, Jake Tysling, Joseph Winslow. Row 2: Jim Lambert, Dick Thomas, Ron Holmes, Tom Bigham, Phil McLarin. Row 3: Ron Martin, Russ Mossison, Dave Mitchel, John Bozell.

1959-1960 Jefferson Baseball Team

4th Place - P.I.L.

8.5 Record



Dick Thomas
catcher



Mike Hoey
Pitcher - O.F



Jim Lindsay
Pitcher



Jake Tyseling
Pitcher



Russ Morrison
1st Base



Joe Winslow
2nd Base



Jerry Walker
3rd Base



Clavis Nickleberry
Short Stop

1959-1960 Jefferson Baseball Team

4th Place - P.I.L.

8-5 Record



Herb Washburn
outfield



Ron Martin
outfield



Jim White
outfield



Ron Hergert
Infield



Bud Donald
2nd Base



Jim Gaydon
3rd Base



Mike Veach
Short Stop



Chuck Greear
Pitcher - O.F.

1960-1961 Jefferson Baseball Team

3rd Place - P. I. L.

12.8 Record

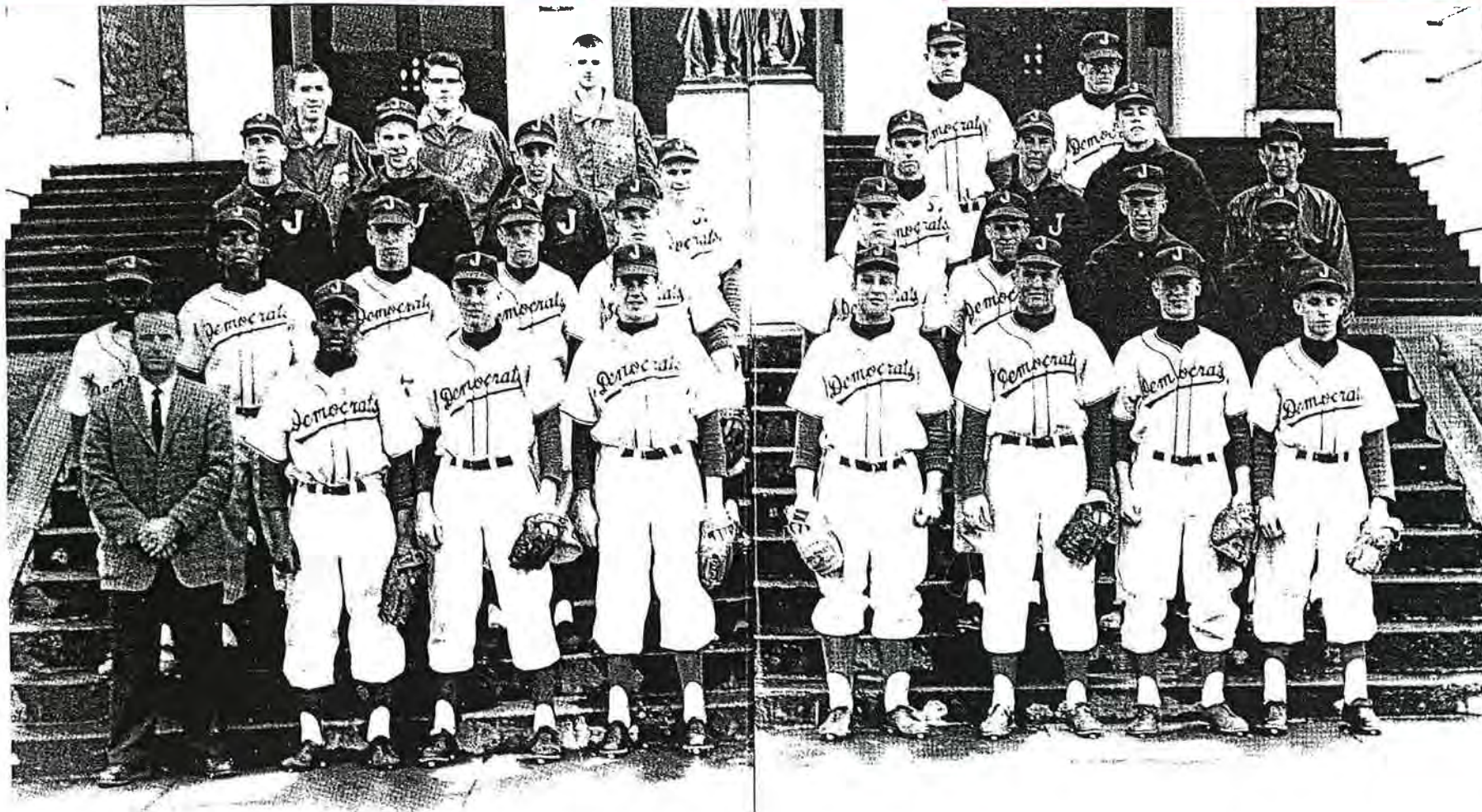

Row 1: Mr. Kanas, Ron Martin, Ron Holmes, Chuck Grear. Row 2: Ray Brown, Jodie Mc Ferrian, Rick Clark, Deck Dahlager. Row 3: James Mellama, Al Panek, Ron Sedillo, Doug Ryan. Row 4: Bob Smith, Terry Bleth, Norm Goetz.

Row 1: Russ Morrison, Jim Gaydon, Ron Hergert, Bud Donald. Row 2: Craig Mitchell, Ross Baumgardner, Ken Price, Delmar Tacker. Row 3: Ward Spradlin, Paul Demeter, Brian Barnes, Coach Pienovi. Row 4: Jim White, Mike Veach.

1960-1961 Jefferson Baseball Team
3rd Place - P.F.L. 12-8 Record



Roy Hergert
Catcher



Chuck Greear
Pitcher - O.F.



Jim Mellema
Pitcher



Delmar Tacker
Pitcher



Russ Morrison
1st Base



Bud Donald
2nd Base



Jim Gaydon
3rd Base



Mike Veach
Short Stop

1960-1961 Jefferson Baseball Team
3rd Place - P.I.L. 12-8 Record



Ron Martin
outfield



Jim White
outfield



Ron Holmes
outfield



Len Clarke
outfield



Jodie McFarian
outfield



Al Panek
Pitcher



Ward Spradlin
Short Stop



Ken Price
Pitcher

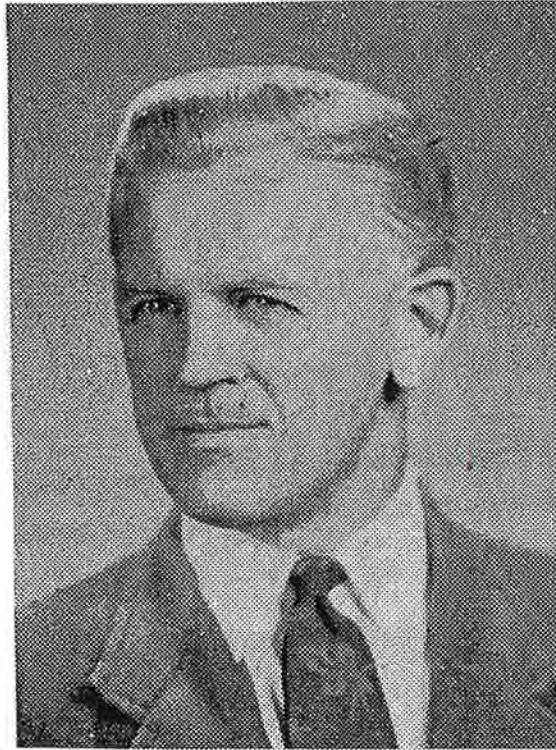

Eric Waldorf

Head Track Coach

13 - Seasons

(1) 1928-1929

(2) 1941-1944

(3) 1946-1953

Waldorf Coaching Record

1st Place State Meet - 1

2nd Place State Meet - 1

1st Place State Relays - 1

1st Place City Meet - 3

2nd Place City Meet - 1

1st Place City Relays - 2

2nd Place City Relays - 3

Waldorf Track Stars

1st Place State Meet



2nd Place State Meet



1st Place State Relays



2nd Place State Relays



1st Place City Meet



2nd Place City Meet



1st Place City Relays



2nd Place City Relays



Note :

All Statistics in this book were compiled from results of High School track meets featured in the Sport pages of the Oregonian and Oregon Journal newspapers at the micro film department in the Multnomah County Library in downtown Portland.

Jefferson Yearbooks were also used for these track meet results.

Without the cooperation of the people at the County Library and Jefferson High School this fact filled book would not have been possible.

Jefferson Highschool Track History 1909 - 2010

City Meet Champions

1915	<u>2nd Place</u>
1916	1925
1918	1927
1919	1938
1920	1939
1921	1943
1922	1945
1923	1954
1924	1955
1926	1958
1944	1960
1948	1962
1953	1964
1957	1965
1959	1969
1963	1986
	1988

City Relay Champions

1923	<u>2nd Place</u>
1924	1938
1925	1944
1926	1945
1927	1947
1932	1952
1949	1955
1953	1960
1954	1962
1956	1963
1957	1964
1958	1965
1959	1966

State Relay Champions

1944	<u>2nd Place</u>
1958	1945
1959	1957
1960	

State Meet Champions

1916	<u>2nd Place</u>
1917	1915
1920	1919
1921	1927
1944	1932
1945	1948
1960	1983
1963	

1950-1951 Jefferson H.S. Track Team
4th Place - City Meet 3rd Place - City Relays
7th Place - Hayward Relays

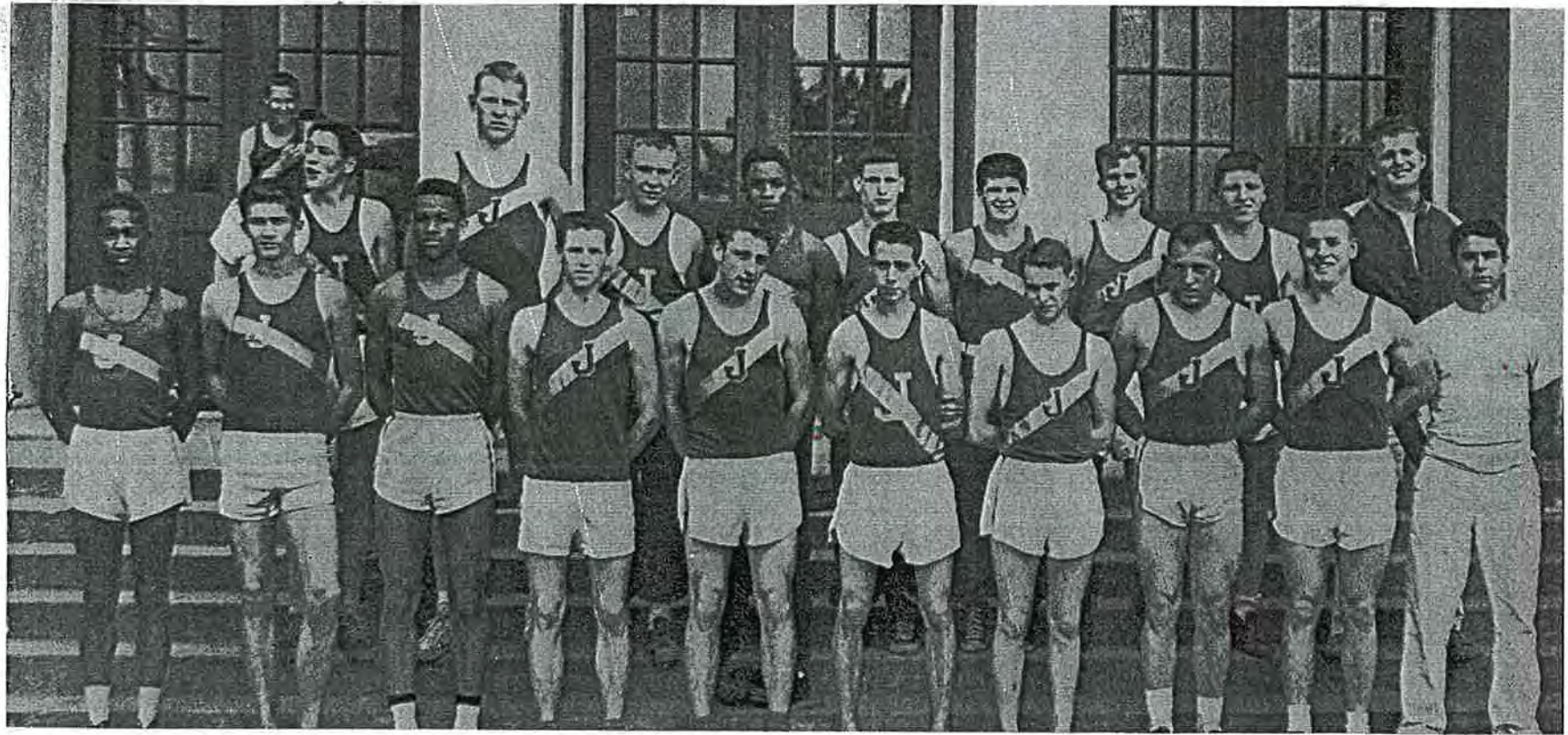

Row 1: B. Martin, T. Gill, C. Cook, R. Koontz, J. Campbell, J. Nelson, D. Quinby, D. Gilbert, D. Hostetter, E. Young.
Row 2: R. Burback, M. Anderson, R. Williams, J. Penn, R. Moore, D. Eichorn, G. Davis, S. Kraft, Mr. Giffin.



Caley Cook
 ★★ 180 L.H. 20.3
 ★ L.J. 21-3/12
 ★ 120 H.H. 15.3
 ★★ L.J. R. 57-6 1/4
 880 Relay



Tom Gill
 ★ Mile - 4:43.0

51



Jack Nelson
 ★★ 880 yd. 2:03.3



Steve Kraft
 P.U. - 10-9
 H.J.



C. Clifford
 ★★ L.J. R. 57-6 1/4



Ray Moore
 ★★ L.J. R. 57-6 1/4
 220 yd
 880 Relay



John Penny
 100 yd.
 220 yd.



John Eichorn
 100 yd
 220 yd.
 880 Relay



Roger Williams
Sprints
880 Relay



51

Dallas Penflo
Long Jump
Hurdles



Max Anderson
H. Jump
120 H.H. 16.6



Dean Burch
440 Run



Bob Bogue
440 yd. 55.0



Darvel Coulson
Shot Put



Dean Hostetter
S. P. 43.4
220 yd.



Dean Powers
880 Run

1951-1952 Jefferson H.S. Track Team
3rd-City Meet 2nd-City Relays
4th-Hayward Relays



Back Row: J. Woods, E. Graves, R. Wysinger, B. Young, D. Merinnan, T. Voight, J. Eichorn, R. Wilson.
Row 2: T. Gill, D. Basham, B. Burbach, C. McKeen, M. Reddit, M. Thorn, R. Neal, D. Delano.
Front Row: D. Renfro, J. Campbell, M. Bodgen, D. Gilbert, B. Martin, Coach Mr. DeSylvia.



52



Mike Bogdan
 ★★ S.P. 51-9 1/2
 ★★ S.P. 49-11 1/2

Dallas Renfro
 ★ L.J.
 120 H.H. 16.1
 ★★ L.J. R. 59-4 3/4
 180 L.H.
 L.J. R.

Phil Clifford
 ★★ L.J. R. 59-4 3/4
 ★★ L.J. 20-6 1/2
 L.J. R.

Ed Graves
 ★★ L.J. Relay
 L. Jump



Don Savo
 120 H.H.
 ★ H.J.

Bob Bursack
 ★★ 440 yd 52.1
 220 yd
 880 Relay

Tom Gill
 880 yd.
 Mile Run

Doug Basham
 120 H.H. 16.6
 180 L.H.
 S. H. Relay



Steve Kraft
Pole Vault



Max Anderson
H. Jump

52

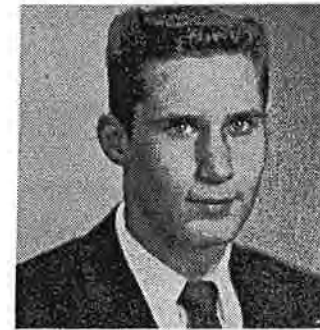

Tom Voight
H. J.



Chuck McKeen



Don Thom
Mile Run
880 Run
2. Mile Relay



Nathan Redditt
880 Relay
Sprints



John Penn
100 - 10.5
220 -
Relays

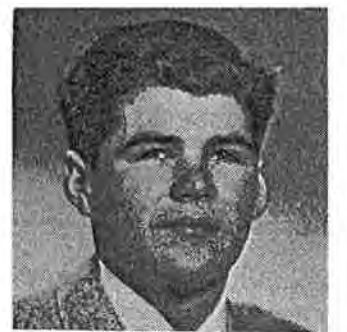

John Eichorn
880 Relay
100 Yd.
220 Yd.

1952-1953 Jefferson H.S. Track Team
(1st-City Meet) (1st-City Relays)

6th-Hayward Relays

11th-State Meet



• Row 1: M. Bogdan, J. Franklin, D. Basham, J. Hogan, J. Woods, T. Gill, T. Sabo, W. Howard. Row 2: B. Merrifield, F. Nahorney, A. Owen, R. Shaddock, P. Blakely, J. Penn, B. Taylor. • Row 3: R. Wysingle, T. Voight, D. Thom, R. Mitchell, P. McLain. • Row 4: P. Neihart, B. Williams, R. Neal, S. Kraft, E. Graves.



53



Rich Neal

★ 100 yd. 10.6
 ★ 220 yd. 23.1
 ★ L.J. 20.3 1/4
 ★ 880 R. 1:33.9

Doug Basham

★ 120 H.H. 15.6
 ★ 180 L.H. 20.9
 ★ S.H.R. 36.6

Ed Graves

★ 440 R. 46.0
 ★ H.J. R.
 ★ L.J. R. 55-10 1/2
 ★ L.J.
 ★ H.J.

Al Owen

★ 880 R. 1:33.9
 ★ 440 R. 46.0
 ★ L.J. R. 55-10 1/2
 ★ 220-24.0
 ★ L.J.



Nathan Redditt

★ 100 yd. 10.5
 ★ 440 yd. 52.8
 ★ 880 R. 1:33.9

Tom Voisht

★ H.J. 5-10
 ★ H.J. R.

Steve Kraft

★ P.U.
 ★ P.U. 11-0

Dallas Renfro

★ L.J.
 ★ S.H.R. 36.6
 ★ L.J. R. 55-10 1/2
 ★ 120 H.H. 16.1
 ★ 180 L.H.



53



Tom Gill

★ 880 Run 2:01.6
Mile Run

Bob Mitchell

★ ★ Mile- 4:41.8

Mike Bosdan

★ S. Put - 49-7 1/2

Bob Barback

★ ★ 880 Relay
440 51.8



John Penny

★ ★ 440 R. 46.0
220 yd.
100 yd.

Bernard Merrifield

★ ★ S. H. R 36.6

Jimmie Wood

★ ★ H. J. R.

Jack Hogan

★ ★ P. U. - 11-0



Ralph Davis
1-Season

Head Track Coach
1953-1954

Coach Davis - Track Stats

1st Place	State	Meet	-	★ ★
2nd Place	State	Meet	-	★
1st Place	State	Relays	-	★ ★
2nd Place	State	Relays	-	★
<hr/>				
1st Place	City	Meet	-	★ ★
2nd Place	City	Meet	-	★
1st Place	City	Relays	-	★ ★
2nd Place	City	Relays	-	★

1953-1954 Jefferson H.S. Track Team
2nd-City Meet (1st-City Relays)
7th - Hayward Relays



Row 1: R. Shadduck, D. Saxton, L. C. Kelly, J. Renfro, H. Patton, P. McLain, J. Hepburn. Row 2: D. Johnson, D. Glanz, J. Franklin, B. Bauer, B. Merifield, R. Mitchell, B. Gill, T. Zimmer, E. Graves, T. Voigt, L. Novinger, J. Lay, W. Reddford, P. Blakely.



B. Meunifield

★ ★ 120 H. H. 15.6
★ ★ 180 L. H. 20.7
★ ★ H. J. R. 16.5



Tom O'right

★ ★ L. J. 21-11
★ ★ H. J. 6-0
★ ★ H. J. R. 16-5

54



Ed Graves

★ ★ P. Vault
★ ★ H. J. R. 16.5
L. Jump.



J. C. Kelly

★ P. V. 10-0



Jack Hosan

★ ★ S. P. 46.6
★ ★ S. P. Relay 130-



Jerome Simpson

★ ★ S. P.
★ ★ S. P. R. 130-



Bob Mitchell

★ Mile Run - 4:37.7
★ ★ Medley R. 11:28.5



Dick Saxton

★ ★ S. P. R. 130-
180 L. H. 21.9



Jim Renfro
120 H.H.
180 L.H.
L. Jump



Dick Johnson
L. Jump.



Bob Gill
Sprints
Relays



Huey Hatten
100 yd
Relays

54



Al Owen
100 yd. 10.2
220 yd. 22.6

W. Redford
440 yd. 52.8
220 yd.



Larry Mousinger
100 yd.
Sprints



Paul Blakey
Medley R.





Marvin Cross

2 Seasons

Coach Cross

Head Track Coach

1954-55 - 1955-56

Track Stars

1st Place	State	Meet	-	★ ★
2nd Place	State	Meet	-	★
1st Place	State	Relays	-	★ ★
2nd Place	State	Relays	-	★
1st Place	City	Meet	-	★ ★
2nd Place	City	Meet	-	★
1st Place	City	Relays	-	★ ★
2nd Place	City	Relays	-	★

1954-1955 Jefferson H.S. Track Team

2nd-City Meet

2nd-City Relays

11-th Hayward Relays

(6th State Meet)

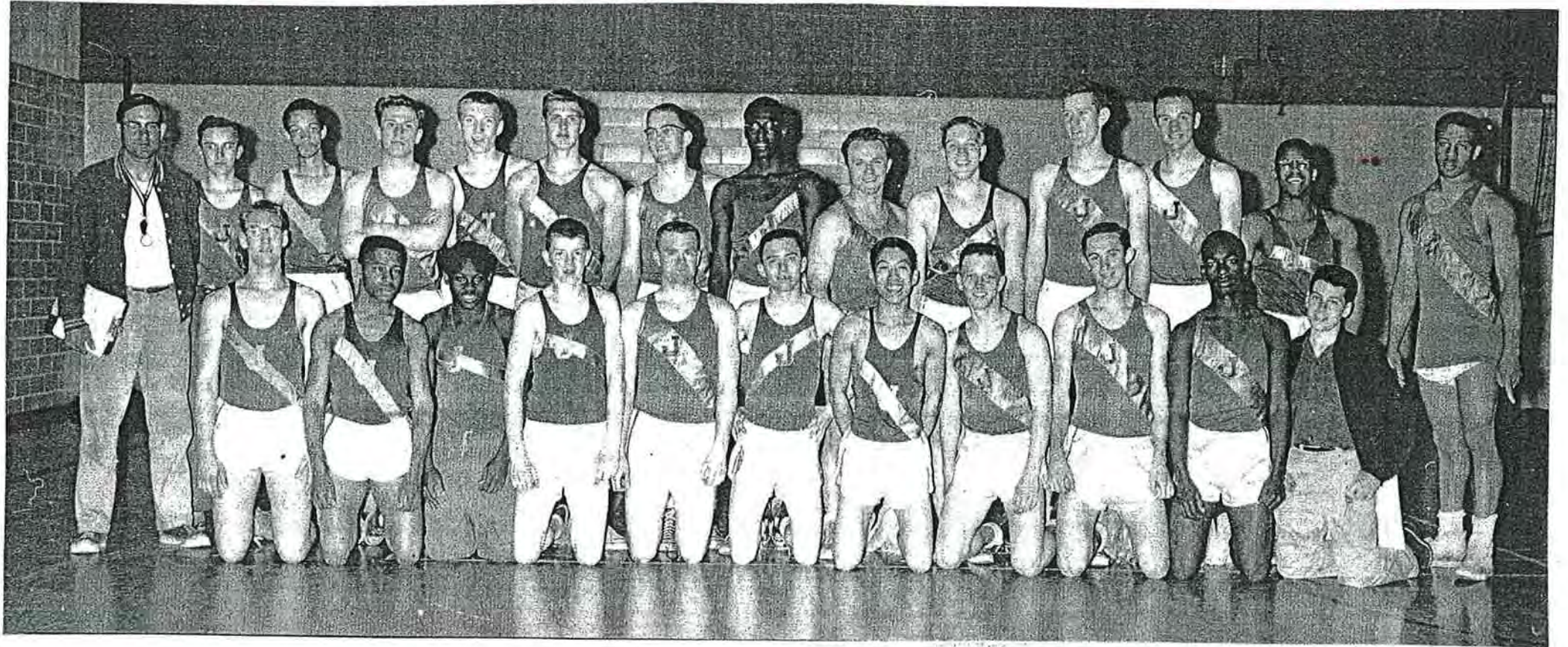



Huey Hatten
 ★★ 100 yd. 9.9.
 ★★ 100 yd. 10.3
 220 yd. 22.4
 Relays



55

L. C. Kelly
 440 yd. 53.8
 ★★ P.U. 11.3
 ★★ P.U. 11.6



Jim Renfuo
 120 H.H.
 ★ L.J.
 ★★ L.J.R. 55-10^{3/4}
 180 L.H.



Alan Klein
 ★★ S.P. 46-11^{7/8}
 ★★ S.P.R. 135-5
 Javelin



Dick Saxton
 ★★ S.P.R. 135-5
 S. Put
 180 L.H. 21.3



Dick Hanson
 ★ Discus-130^{1/2}



Bob Mitchell
 Mile Run
 880 Run
 H. J. 5-11



Paul Stangeland
 ★★ L.J.R. 55-10
 180 L.H.
 L.J.



Jerry Anderson
H. Jump



55

Bill Davidson
S. P. R. 135-5



Lawrence Morris
Javelin - 160-3 1/4



Dick Johnson
L. J. Relay



Harold Nelson
H. Hurdles
L. Hurdles
440 yd.



Jack Thomas
100 yd.
220 yd.
Relays



Ken Stodd
100 yd.
220 yd.
Relays



Howard Hogan
Pole vault

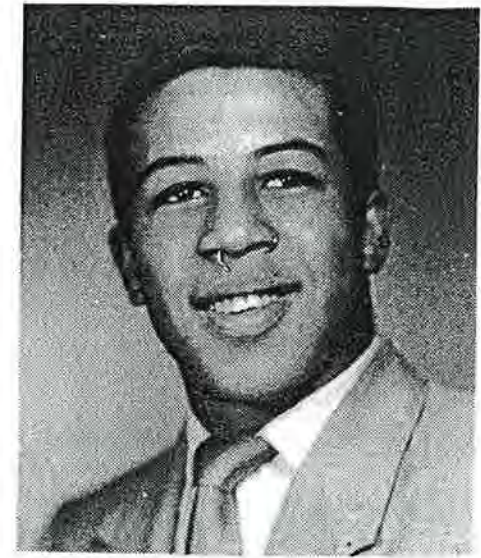
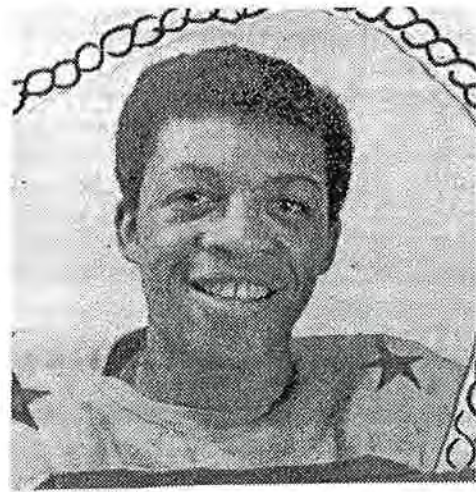

Dallas Renfwo - Class of 1953

Football

2-Seasons Varsity
Fullback - 1952
City Champions
H. M. All-City Team

Track

L. Jump.
H. Hurdles
L. Hurdles
Sprints
Relays

Jim Renfwo - Class of 1955

Football

2nd Team
All-City H.B.
City Champs
w. s. u.
Halfback

Track

L. Jump
H. Hurdles
L. Hurdles
Relays

1955-1956 Jefferson H.S. Track Team
3rd-City Meet (1st-City Relays)

4th Hayward Relays (6th Place-State Meet)

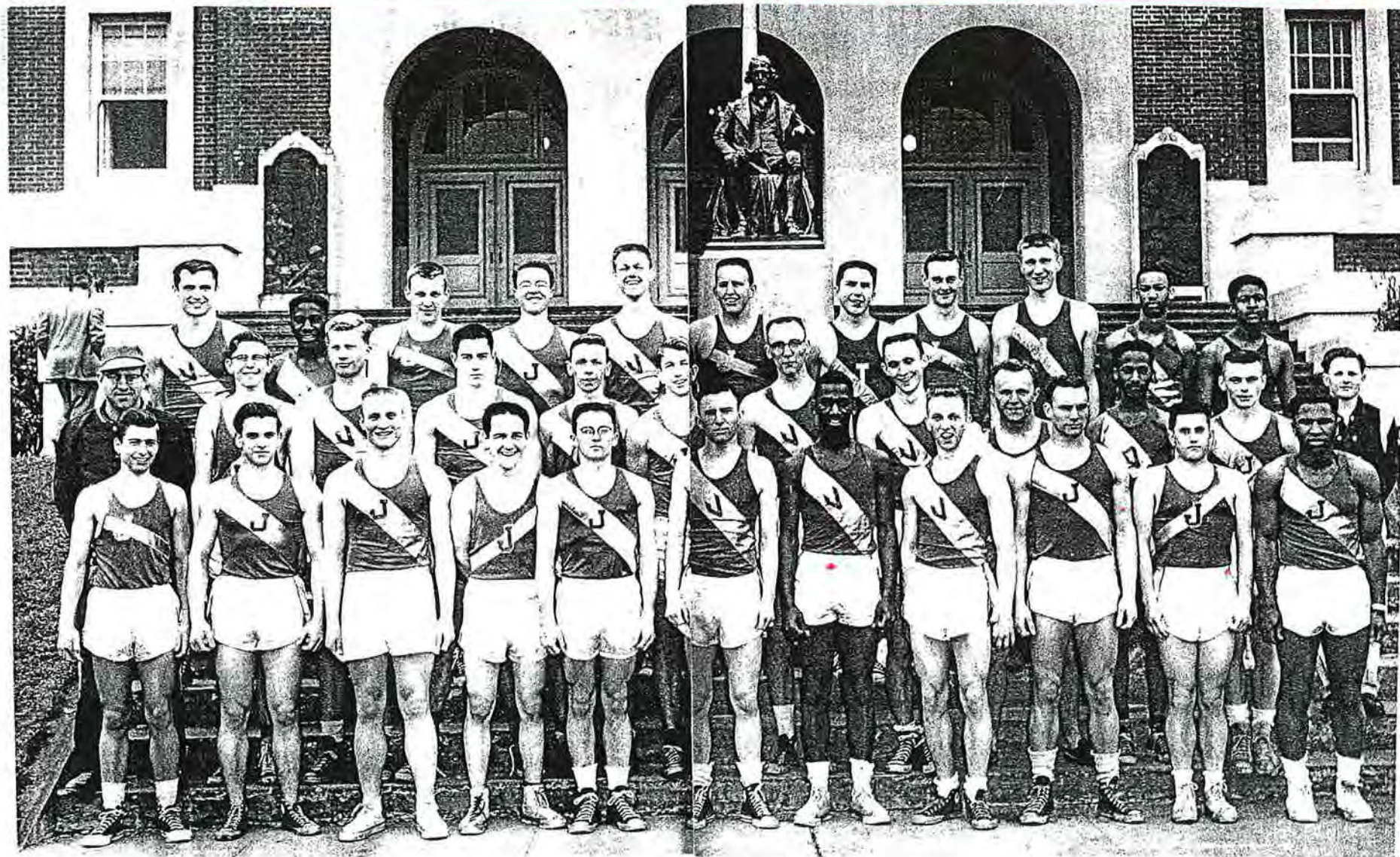



56



Huey Hatten
 ★★ 100 yd. 10.0
 ★ 100 yd.
 ★★ 220 yd. 22.4
 ★★ 440 R. 45.1
 ★★ 880 R. 1:32.9

Ken Stodd
 ★★ 440 R. 45.1
 ★★ 880 R. 1:34.2
 ★★ 440 R. 45.1
 ★★ 880 R. 1:32.9
 180 L.H. 21.3

Jack Thomas
 ★★ 440 R. 45.1
 ★★ 880 R. 1:34.2
 ★★ 440 R. 45.1
 ★★ 880 R. 1:32.9
 100 yd.

Ed Lynch
 ★★ 440 R. 45.1
 ★★ 440 R. 45.1
 100 yd 10.1



Dick Bliss
 ★★ 880 R. 1:32.9
 440 yd.
 220 yd.
 100 yd

Don Milligan
 120 H.H. 16.1
 180 L.H.
 Sprints

Stan Miller
 440 52.7
 L.J. 19-8
 220 yd
 Javelin

Dave Eslehoff
 ★★ H.J. R 15-6
 H. H.
 L. H.



Howard Hogan
 ★★ P.U. 11-6
 ★★ P.U. 11-0



56

Dick Hanson
 ★★ Discus - 147-4½
 ★ Discus - 151-3½



Art Roth
 ★★ H.J.R. 15-6
 H.J. - 5-10
 220 -



Bill Koohy
 ★★ H.J.R. - 15-6
 440 yd
 L. Jump



Bob Chin
 ★★ 880 R 1:34.2
 220 yd
 SPLINTS



Chris Fox
 880 Run
 440 Run



Alan Klein
 Shot Put
 Discus



Eugene Mitchell
 Mile Run

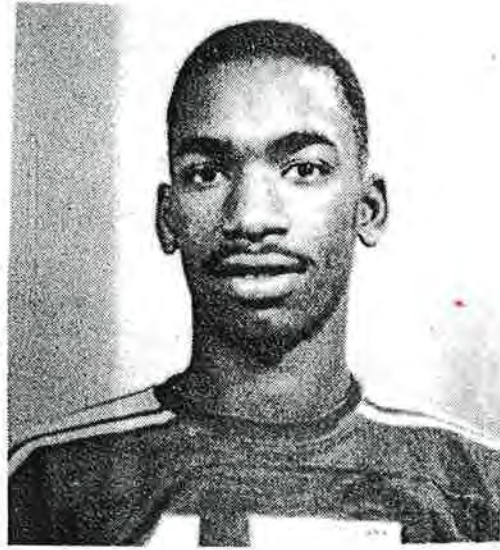

Huey Hatten
class of 1956

Football

2nd Team All-City
Halfback - Shrine Team
Track

Tied State Record for
100 yd. 9.9 - State Champ -
220 yd. 22.4





Bill Sorsby

2 Seasons

Coach Sorsby

Head Track Coach

1956-57 - 1957-1958

Track Stars

1st	Place	State	Meet	-	★ ★
2nd	Place	State	Meet	-	★
1st	Place	State	Relays	-	★ ★
2nd	Place	State	Relays	-	★

1st	Place	City	Meet	-	★ ★
2nd	Place	City	Meet	-	★
1st	Place	City	Relays	-	★ ★
2nd	Place	City	Relays	-	★

1956-1957 Jefferson H.S. Track Team
(1st-City Meet) (1st-City Relays)

2nd-Hayward Relays 5th-State Meet

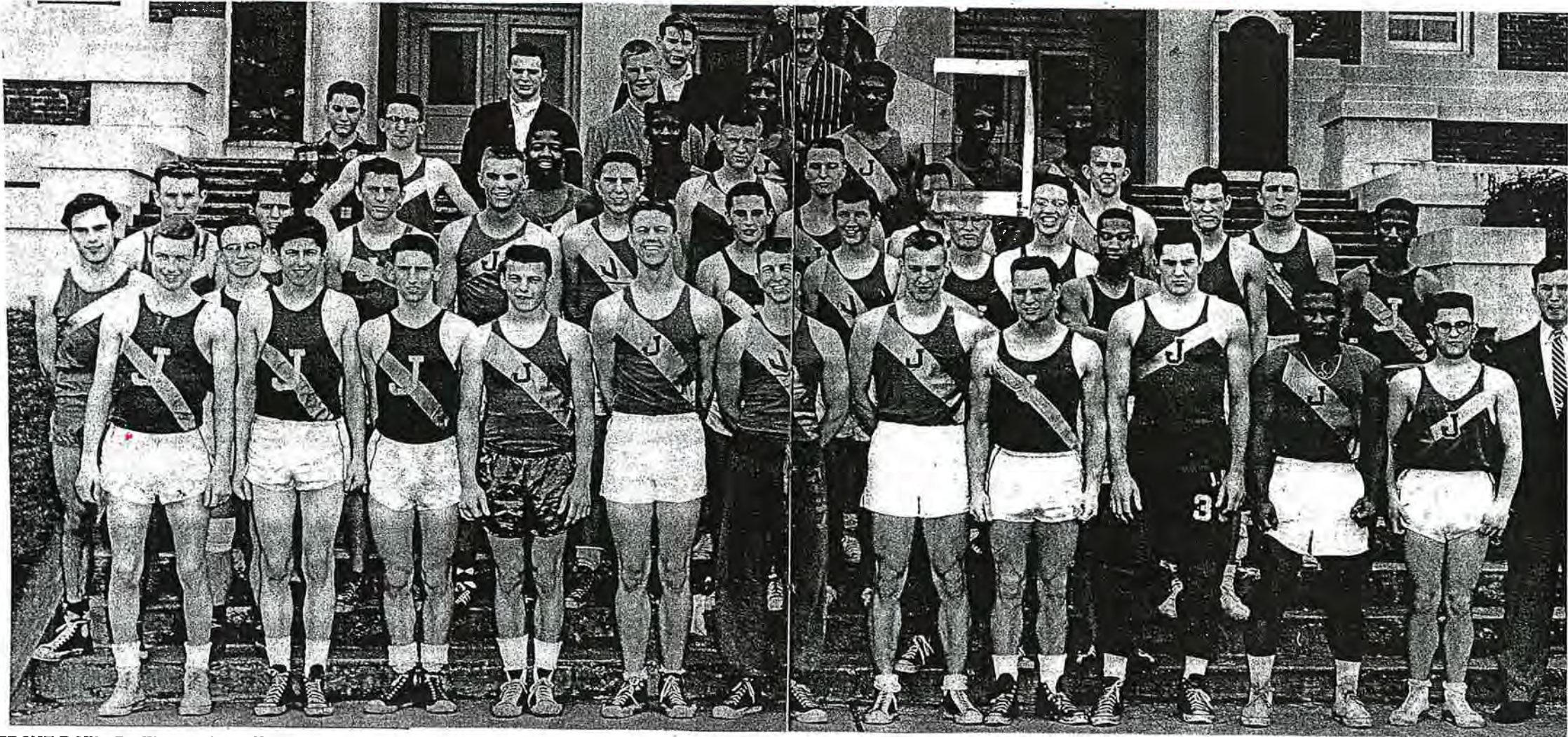

FRONT ROW: B. Wrenn, G. Pullen, M. Myrick, G. Green, H. Nelson, H. Harms, R. Forsyth, D. Briggs, B. Krohn, E. Lynch, J. Voloudakis, Coach Sorsby. SECOND ROW: G. Kendle, B. Beers, G. Miller, C. Fox, C. Hinz, D. Milligan, D. Egelhoff, P. Carey, D. Tatreau, J. Wendlick, G. Mitchell. THIRD ROW: E. Voloudakis (Mgr.), B. Famous, A. Blakely, M. Renfro, J. Hansen, J. D. Kronbein, R. Palmer, J. Geist, H. LeSeuer, D. Longtin, W. Perry. BACK ROW: B. D. Rockstad, S. Angstead, T. Freeman, S. Miller, R. Renfro, R. Spruill, J. Spruill.



Raye Renfuo

 880 R. 1:31.5
 100 yd 10.2
 880 R. 1:32.2
 440 R. 45.5
 S. H. R. 37.3
 L. J. R. 56.11



Stan Miller

 440 yd. 51.0
 880 R. 1:31.5
 440 yd 51.7
 880 R. 1:32.2
 Mile R. 3:38.0
 Discus-

57





Don Milligan

 120 H. H. 15.0
 S. H. R. 35.1
 180 L. H.
 S. H. R. 37.3



Art Roth

 880 R. 1:31.5
 220 yd
 H. J.
 880 R. 1:32.2





Harold Nelson

 S. H. R. 35.1
 120 H. H.
 180 L. H.
 Javelin - 1464



Rance Spruill

 L. J.
 440 R. 45.5
 L. J. R. 56-11
 100 yd.
 220 yd.





Ed Lynch

 440 R. 45.5
 100 yd. 10.1
 220 yd.
 880 Relay



Gary Green

 880 R. 1:31.5
 880 R. 1:32.2
 Mile R. 3:38.0
 220 yd.



57



Dick Bliss

★★★
100 yd.
★★★ Mile Relay 3:5
220 yd.
440 yd

D. Eglehoff

★★★ S. H. R. 35.1
★★★ S. H. R. 37.3
120 H. H.
180 L. H.

Bill Kuehn

★★★ L. J. R. 56-11
L. J.
440
H. J.

Jim Spurrill

★★★ 440 R. 45.5
100 yd. 10.4
220 yd.
Relays



Joe Wendlick

S. P. - 47-4 1/2
Discus

Chris Fox

★ 880 Run. 2:05.5
440 Run.
2-Mile Relay
Mile Relay

Mel Renfuo

L. J. - 20-9
120 H. H.
180 L. H.
P. Vault
Relays

Fred Woodards

H. H.
H. J. 5-6

(Freshman)

1957-1958 Jefferson H.S. Track Team
2nd City Meet (1st City Relays)
 (1st Hayward Relays) (4th State Meet)

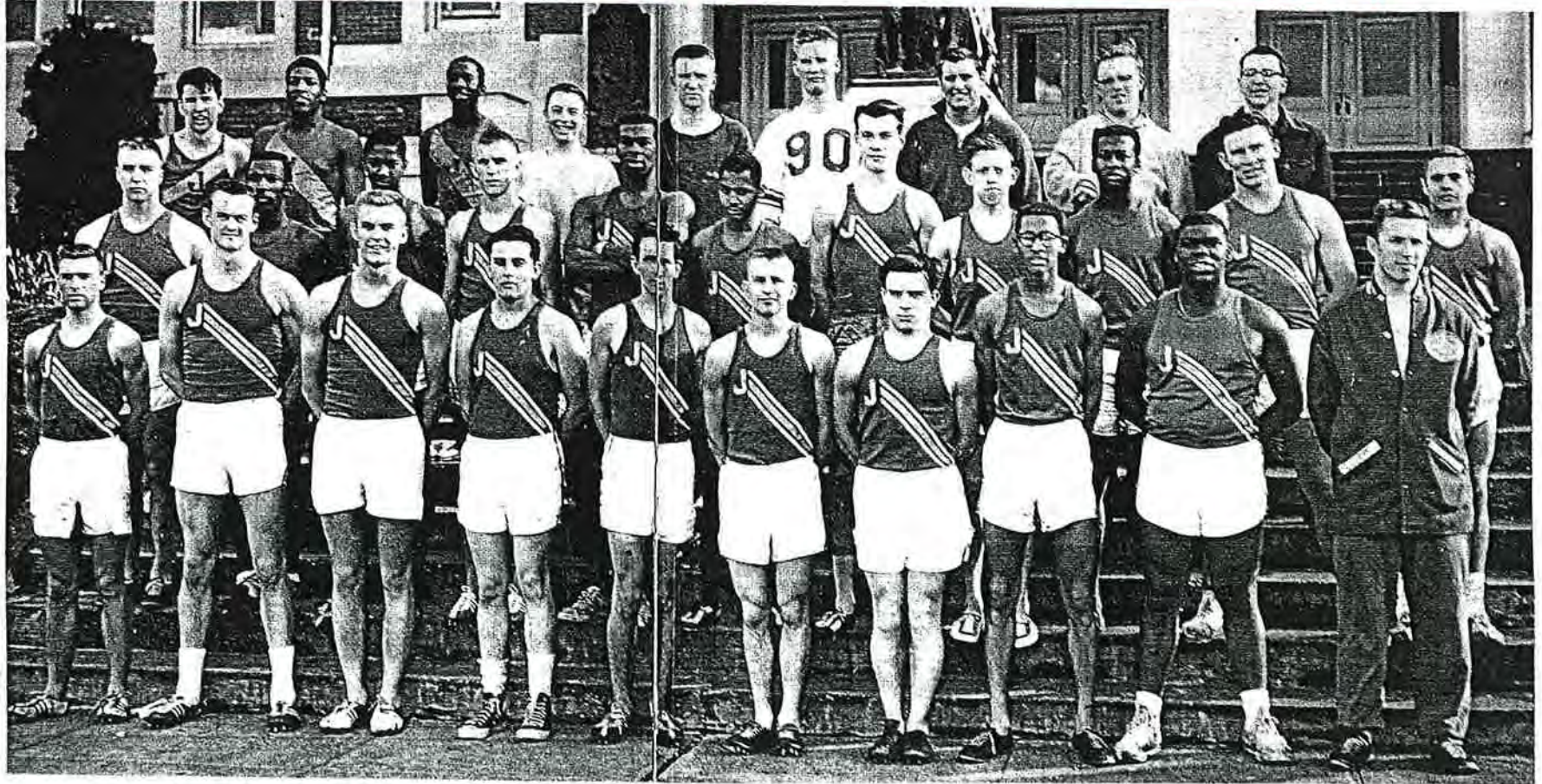

<u>Row-1-L-R</u>	<u>C. Fox</u>	<u>S. Miller</u>	<u>D. Millisan</u>	<u>P. Cavey</u>	<u>D. Tatreau</u>
<u>—</u>	<u>L. Stewart</u>	<u>B. Otto</u>	<u>S. Moore</u>	<u>J. Weatherall</u>	<u>B. Sousby</u>
<u>Row-2-L-R</u>	<u>J. O'Hair</u>	<u>J. Spurill</u>	<u>F. Woodrads</u>	<u>L. Eilertson</u>	<u>R. Renfro</u>
<u>F. Wilder</u>	<u>L. Jones</u>	<u>J. Hemstreet</u>	<u>M. Renfro</u>	<u>J. Thies</u>	<u>B. Ratliff</u>
<u>Row-3</u>	<u>J. Hollett</u>	<u>T. Freeman</u>	<u>W. Horsley</u>	<u>D. Kuceva</u>	<u>J. Hanson</u>
<u>D. Rockstad</u>	<u>—</u>	<u>—</u>	<u>—</u>	<u>—</u>	<u>—</u>



58



Raye Renfuo

100 yd. 10.2
 L.J. 22-6 1/2
 440 R. 43.8
 880 R. 1:30.0
 100 yd 10.0
 220 yd 22.7
 L.J. 23-3

Mel Renfuo

180 L.H. 20.4
 120 H.H. 15.0
 180 L.H. 20.1
 P.U. 12-0
 S.H.R. 34.4
 P.U. 11-6

Stan Miller

440 (49.1)
 880 R. 1:30.0
 440 - 50.1
 L.J. R. 61-11
 220 yd. 22.6
 880 yd 2:01.9
 Javelin - 144-5

Don Milligan

120 H.H. 15.3
 180 L.H.
 S.H.R. 34.4

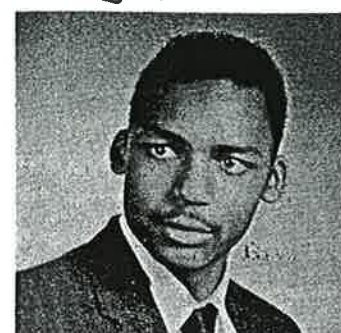

Rance Spurrill

440 R. 43.8
 220 yd
 440 R. 44.9
 L.J. R. 61-11

Jim Spurrill

440 R. 43.8
 880 R. 1:30.0
 440 R. 44.9
 L.J. R. 61-11
 100 yd 10.3

Floyd Wilder

440 R. 43.8
 880 R. 1:30.0
 440 yd 51.5
 100 yd 10.2

Fred Hill

440 R. 44.9
 100 yd. 10.2
 220 yd. -



D. Tatveau
880 Run - 2:02.7



58

Jerry Hemstreet
880 Run
Mile Run 4:46.4



John Thies
S. P. - 42-1
Discus - 132-2 1/2



Fred Watson
Javelin - 165-0



Fred Woodards
120 H. H. - 16.0
180 L. H.



Chris Fox
880 Run 2:01.0
440 Yd.



Jim O'Hair
S. P. 44-6 1/2

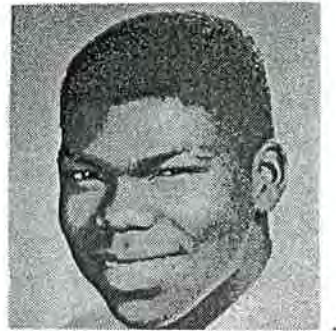

Jody Weatherall
S. Put

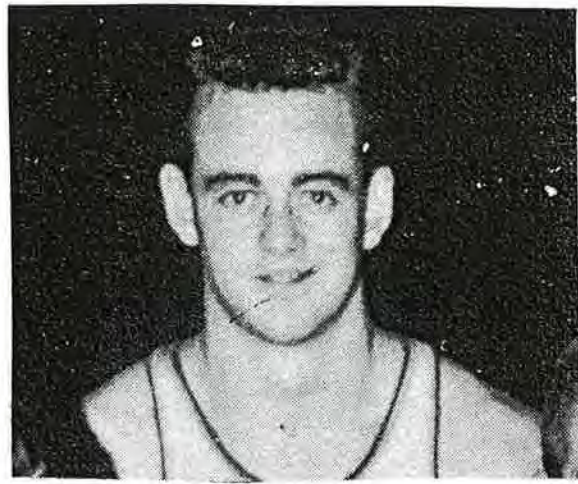

Stan Miller
Track Events

Class of 1958

1956

1957

1958

440 - 52.7
L. J. - 19.8
220 yd.
Javelin

1st 440 - 51.7
1st 880 R. 1:32.2
1st Mile R. 3:38.0
1st State 440 - 51.0
1st State 880 R. 1:31.5

1st City 440 - 49.1
1st LJR 61-11
1st H. R. 880 R 1:30.0
1st State 440 50.1

220 - 22.6
880 - 2:01.9
L. J. - 21-0
H. J. - 6-1

Javelin - 144-5
Discus -
Mile Relay - 3:38.0

Basketball

2-year Starting
Center.

2nd Team - All-City

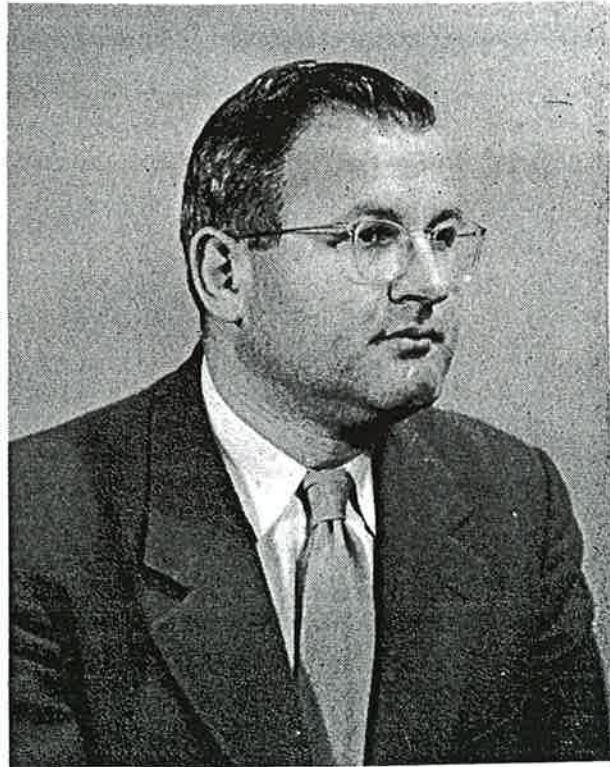

Horst Rickert

1-Season

Coach Rickert

1st Place

State

Meet



2nd Place

State

Meet



1st Place

State

Relays



2nd Place

State

Relays



1st Place

City

Meet



2nd Place

City

Meet



1st Place

City

Relays



2nd Place

City

Relays



Head Track Coach

1958-1959

Track Stars

Meet



Meet



Relays



Relays



Meet



Meet



Relays



Relays



1958-1959 Jefferson H.S. Track Team
(1st. City Meet) (1st-City Relays)
(1st-Hayward Relays) (3rd-state Meet)



<u>Row-1 -L-R</u>	<u>J. Hanson</u>	<u>J. Thies</u>	<u>J. O'Hair</u>	<u>L. Guant</u>	<u>D. Kuceva</u>	<u>B. Ratliff</u>
<u>F. Wilder</u>	<u>R. Guant</u>	<u>F. Watson</u>	<u>L. Jones</u>	<u>J. Schroeder</u>	<u>Row-2</u>	<u>G. Moliarty</u>
<u>M. Lonstin</u>	<u>C. Apostol</u>	<u>J. Hemstreet</u>	<u>W. Hines</u>	<u>R. Renfro</u>	<u>M. Renfro</u>	<u>J. Fleming</u>
<u>L. Wasner</u>	<u>J. Harms</u>	<u>J. Spuill</u>	<u>H. Rickert</u>	<u>Row-3</u>	<u>R. Miller</u>	<u>J. Guesoy</u>
<u>D. Finzer</u>	<u>E. Anderson</u>	<u>A. Bruner</u>	<u>A. Clay</u>	<u>E. Penson</u>	<u>W. Travis</u>	<u>J. Brown</u>
<u>D. Reid</u>	<u>E. Williams</u>	<u>Row-4</u>	<u>J. Neeley</u>	<u>—</u>	<u>M. Novinske</u>	<u>Billings</u>
<u>—</u>	<u>A. Tokala</u>	<u>T. Fueman</u>	<u>—</u>	<u>D. Nelson</u>	<u>D. Rockstad</u>	<u>—</u>



59



Raye Renfuo

880 R. 1:29.4
 L.J. R. 62-2
 100 yd. 10.0
 220 yd. 22.4
 880 R. 1:32.0
 S.H. R. 33.9



Bob Ratliff

880 R. 1:29.4
 440 R. 44.9
 880 R. 1:32.0
 440 R. 44.9

Mel Renfuo

120 H.H. 13.9
 180 L.H. 19.2
 880 R. 1:29.4
 120 H.H. 14.1
 P.U. 12-4
 S.H. R. 33.9



Andrew Clay

440 R. 44.9
 440 R. 44.9
 880 R. 1:33.3
 100 yd. 10.3

Rance Spruill

440 R. 44.9
 L.J.R. 62.2
 100 10.1
 L.J. 21-0
 880 R. 1:32.0
 880 R. 1:33.3



John Thies

Discus 138.5
 Discus 143-11
 S. Put 47-3

Floyd Wilder

880 R. 1:29.4
 440 R. 44.9
 880 R. 1:32.0
 440 R. 44.9
 880 R. 1:33.3
 100 yd. 10.2



Wilbur Brown

H.J. 6-1 1/2
 H.J. 6-3 1/2



Ron Grant

★★ L.J. R. 62.2
★ L.J. R. 60-1 1/4
★ L.J. 19-10



Jerry Hemstreet

★ Mile - 4:37.5
880 Run
Mile - 4:28.9

59



Willie Travis

★★ S.H.R. - 33.9
120 H.H. 16.0
180 L.H.
Relays



Ernie Benson

★★ H.J.R. 16-7
H.J.
120 H.H.
180 L.H.



J. Schroeder

880 - 2:05.3
Mile Run



Jim O'Hair

Discus - 131-9
S. Put



Fred Watson

Javelin - 165-2



Fred Woodards

120 H.H. ★★
180 L.H.



Walter Hines

H.J.R. 16-7
H.J.



6-3 205

Raye Renfro
Class of 1959



Track

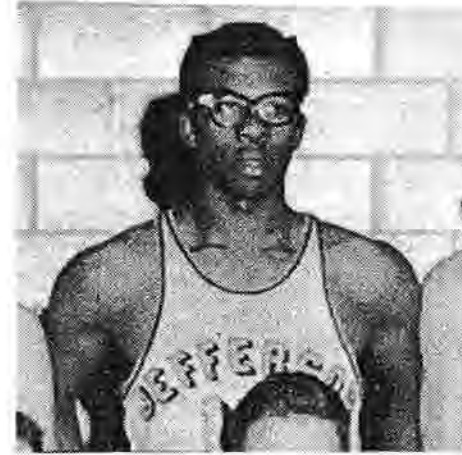

Basketball



Football

One of Jefferson H.S. Greatest Athletes



Basket Ball
1956 - Center
 City Champions
10-0
1957 - Center
J.V. City Champs
20-2
 Rebounder. Scorer

Raye Renfro
Football
1955 - Freshman
 City Champions
 4-0
1956 - Varsity
 Fullback - 3rd
 Team All-City
1957 - 3rd team
 All-State Fullback
 City - State Champs
1958 - All-American
 Fullback. City
 State Champs
1957 - Track
 2nd. 100 yd. 10.2
 220 yd
 L.J.
 1st 880 Relay
 1st 440 Relay

Class of 1959
 1st S.H.R. 2nd 220.22.5
 1st L.J.R. L.J. 23-3
 1st 880 R 1st 880 R
 120 H.H 1st 880 R.
 180 L.H.
1958
 1st 100.10.0
 1st 100.10.3 1st L.J.R.
 1st 220.22.5 60-1 1/4
 1st L.J. 23.3
 1st 440 R
 2 L.J. 22.6 1/2
 1st 880 R
 1st 440 R
1959
 1st 100 10.0
 1st 880 R. 1:29.4
 1st S.H.R. 33.9

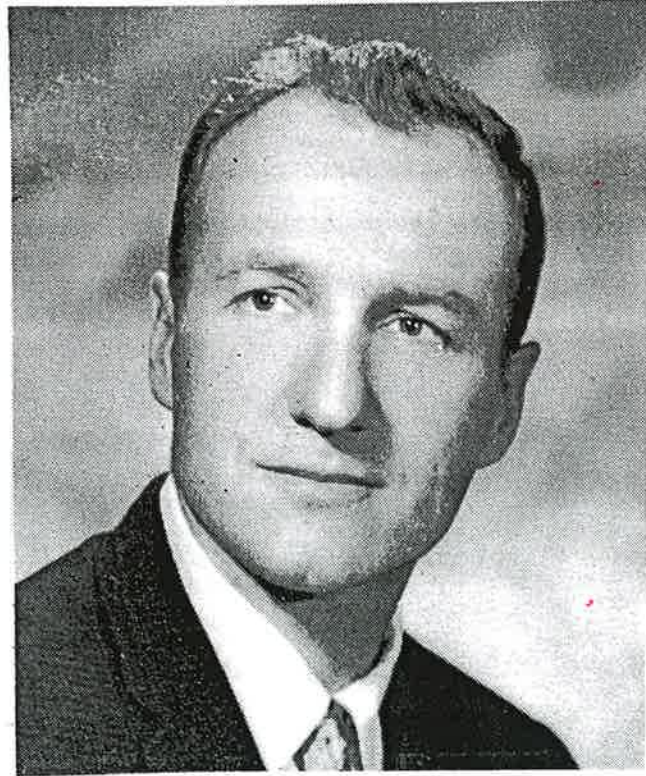

Bud White
Head Track Coach
12- Seasons
1959-1960
1970-1971

Coaching Record

1st Place State Meets - 2
 1st Place State Relays - 1
 1st Place City Meets - 1
 2nd Place City Meets - 5
 2nd Place City Relays - 6
 2nd Place P.I.L. - Metro Relays - 2

Coach White - Track Stars

1st Place State Meet -
 2nd Place State Meet -
 1st Place State Relays -
 2nd Place State Relays -
 1st Place City Meet -
 2nd Place City Meet -
 1st Place City Relays -
 2nd Place City Relays -
 1st Place P.I.L. - Metro Relays
 2nd Place P.I.L. - Metro Relays



1959-1960 Jefferson H.S. Track Team
2nd-City Meet 2nd-City Relays
(1st Hayward Relays) (1st-State Meet)



Row 1: George Freemont, John Gregory, Ernest Penson, Willie Travis, Jerry Hemstreet. Row 2: Ed Anderson, Art Tokola, Larry Dawkins, Craig Weiss. Row 3: Coach White, Glen Childs, Steve Henley, B. Hatton.

Row 1: Tim Cary, Mel Renfro, Mike Bolme, Dick Winwood. Row 2: Andy Clay, Bob Granville, Dick Daniels, Lee Eilertson, Ken Roberts, Ernest Woodland. Row 3: Wil Brown, Larry Jones, Al Brunner, Cliff Walker, Assistant Coach Basham.



60



Mel Renfu

★★ 120 H. H. 14.0
 120 H. H. 13.8
 ★★ 180 L. H. 18.9
 ★★ L. J. 24-1/4
 ★★ 880 R. 1:29.7
 ★★ 880 R. 1:31.7
 ★★

Mike Wybourne

★★ 440- 49.8
 ★★ 880 R. 1:29.7
 ★★ 440 R. 44.4
 ★★ 880 R. 1:31.7
 ★★ H. J. R. 18-0
 ★★ 440- 50.1
 ★★ 100- 10.1

Wilbur Brown

★★ H. J. R. 18-0
 H. J. 6-2
 ★★ H. J. R. 16-9

Larry Jones

★★ P. U. 12-8
 P. U. 11-9



Andrew Clay

★★ 880 R. 1:29.7
 ★★ 440 R. 44.4
 ★★ 880 R. 1:31.7
 ★★ 880 R. 1:31.8
 ★★ 880 R. 1:33.2

Willie Travis

★★ 880 R. 1:29.7
 ★★ L. J. R. 62-5 1/2
 ★★ L. J. 19-6 1/4
 ★★ L. J. R. 61-7 1/4
 120 H. H. 16.0

Jerry Hemstreet

★★ 880- 1:57.6
 ★★ 880- 1:59.8
 Mile Run
4:28.9

Eunie Penson

★★ H. J. R. 18-0
 H. J. 6-0
 ★★ H. J. R. 16-9
 180 L. H.
 120 H. H.



Al Brunel
 ★★ 440 R. 44.4
 ★★ 880 R. 1:31.8
 ★★ 880 R. 1:33.2
 ★★ 100 yd.



S. Steinhauer
 ★★ H. J. R. - 16-9
 H. J.

60



Dick Daniels
 ★★ L. J. R. 62-5 1/2
 L. J. - 19-8
 Relays
 ★★ L. J. R. 61-7 1/4



Joe Britt
 ★★ 440 R. 44.4
 Sprints



Ray Hatton
 ★★ 880 R. 1:31.7
 100 yd. 10.3
 220 yd.



Lee Eilectson
 440 yd.
 880 yd.



Larry Grant
 L. Jump
 L. J. Relay



Roy Granville
 100 yd.
 220 yd.
 Relays



5-11 180

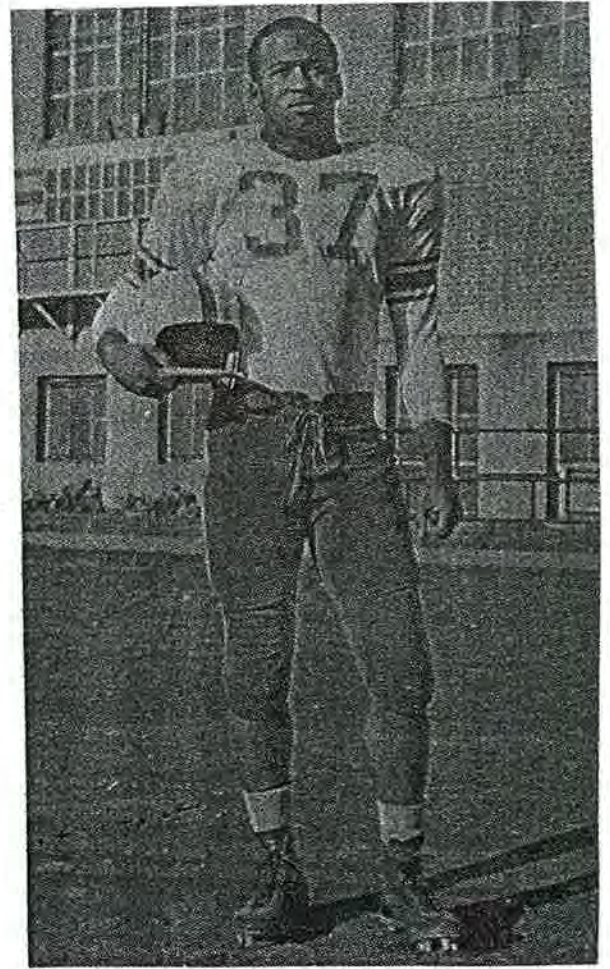

Mel Renfro

Basketball

Track

Football

Class of 1960

one of Jefferson H.S. Greatest Athletes



Mel Renfuo

Football - 1956

Freshman - Halfback
City Champions
1957

Halfback - City
state champs
H. M. All-city
44 pts. Scored

1958

Halfback - City
state champs

1st All-State

102 pts. Scored

1959

Quarterback - City

champs - 2nd in
State - H. S

All-American

285 pts. Scored

3 - Seasons

Class of 1960

Track

1958

1st 120 H. H. 15.0

1st 180 L. H. 20.1

1st P. U. 12-0

1st S. H. R 34.4

1st P. U. 11-6

2nd 180 L. H. 20.4

120 H. H. 14.9

180 L. H. 20.0

1959

1st 120 H. H. 14.1

1st 180 L. H. 19.8

1st S. H. R. 33.9

1st H. J. R. 16-7

1st P. U. 11-9

1st 120 H. H. 14.1

1st P. U. 12-4

2nd 120 H. H. 13.9

1st 180 L. H. 19.2

1st 880 R 1:29.4

- L. J. 21-1 1/2

- H. J. 6-2

1960

1st 120 H. H. 14.3

1st 180 L. H. 19.3

1st L. J. 23-1 1/2

1st 880 R. 1:31.8

1st 880 R 1:33.2

1st L. J. R 61-7 1/4

1st 880 R. 1:31.7

1st L. J. R. 62-5 1/2

1st 120 H. H. 14.0

1st 180 L. H. 18.9

1st L. J. 24-1 1/4

1st 880 R. 1:29.7

- 100 - 9.9.5

- 120 H. H. 13.8

- S. H. R 33.7

- P. U. 12-6

- 880 R. 1:29.4

1956-57

Freshman

Basketball

outstanding

Player